

THE CITY OF NAPOLEON

BUILDING & ZONING DEPARTMENT

255 W. RIVERVIEW

(419)592-4010

Plumbing Permit

Permit Number: PL2006-38

Page 1 of 1

Printed: 5/10/2006

Property Address: 1052 Perry St.

Applicant

Address: Thomas Gessner
1052 S Perry St
Napoleon, OH 43545

Approval Date: 5/10/2006

Phone: 419-592-3230

Owners

Name: Mr. Thomas Gessner
1052 S Perry St
Napoleon, OH 43545

Phone: 419-592-3230

Contractors

Address: Gerken Construction
V-138 St Rt 108
Napoleon, OH 43545

Phone: 419-598-8941

Fees and Receipts:

Number	Description	Amount
FEE2006-355	Plumbing/outside clean out	\$25.00
Total Fees:		\$25.00
RCPT2006-178		\$25.00

Description of work to be done:

REPLACING SEWER LINE

SCANNED



Applicant signature: _____

Carol Gessner

Date: _____

5/10/06

CITY OF NAPOLEON GENERAL PERMIT APPLICATION

THIS APPLICATION IS FOR RESIDENTIAL CONSTRUCTION INCLUDING BUILDING, ELECTRICAL, PLUMBING
MECHANICAL, DEMOLITIONS, REMODELING.

DATE: 5/10/06 JOB LOCATION: 1052 S PERRY Napoleon

OWNER: THOMAS GESSNER PHONE: 592-3230

OWNER ADDRESS: 1052 S PERRY CITY: Napoleon ZIP: 43546

CONTRACTOR: Denny GERKEN

PHONE #: _____ CELL PHONE# _____

CONTRACTOR LICENSED WITH THE CITY OF NAPOLEON?: YES NO:

Is any of the above job going to be subcontracted out? Yes No:

If yes to whom: _____

DESCRIPTION OF WORK TO BE PERFORMED: Replace SEWER LINE

ESTIMATED COMPLETION DATE: _____

PLEASE MARK THE TYPE OF WORK YOU WILL BE PERFORMING

- | | |
|---|---|
| <input type="checkbox"/> A/C ADD ON | <input type="checkbox"/> REMODELING |
| <input type="checkbox"/> BOILER REPLACEMENT | <input type="checkbox"/> ROOFING |
| <input type="checkbox"/> CURBING | <input checked="" type="checkbox"/> SEWER REPAIRS** |
| <input type="checkbox"/> DECKS * | <input type="checkbox"/> SIDEWALK* |
| <input type="checkbox"/> DRIVEWAY* | <input type="checkbox"/> SIDING |
| <input type="checkbox"/> ELECTRICAL SERVICE UPGRADE | <input type="checkbox"/> STORAGE SHED* |
| <input type="checkbox"/> ELECTRICAL SERVICE NEW | <input type="checkbox"/> SWIMMING POOL* |
| <input type="checkbox"/> FENCE* | <input type="checkbox"/> FURNACE REPLACEMENT |
| <input type="checkbox"/> ADDITIONS* | <input type="checkbox"/> TEMP ELECTRIC |
| <input type="checkbox"/> FURNACE NEW | <input type="checkbox"/> WATER TAP (size _____") |
| <input type="checkbox"/> LAWN METER | <input type="checkbox"/> WINDOWS |
| <input type="checkbox"/> PLUMBING | <input type="checkbox"/> ZONING |

*PLEASE INCLUDE A PICTURE SHOWING MEASUREMENTS FROM EXISTING STRUCTURES AND PROPERTY LINES. INDICATING THE TYPE OF WORK YOU WISH TO PERFORM.

** IF WORK REQUIRES GOING INTO THE STREET A STREET BOND IS REQUIRED!

FOR PERMIT COSTS PLEASE FILL OUT REVERSE SIDE

Date Installed:

6-20-06

Installed By:

Dennis Berken

Inspected By:

Rex Moll

#1052 S. Perry St.

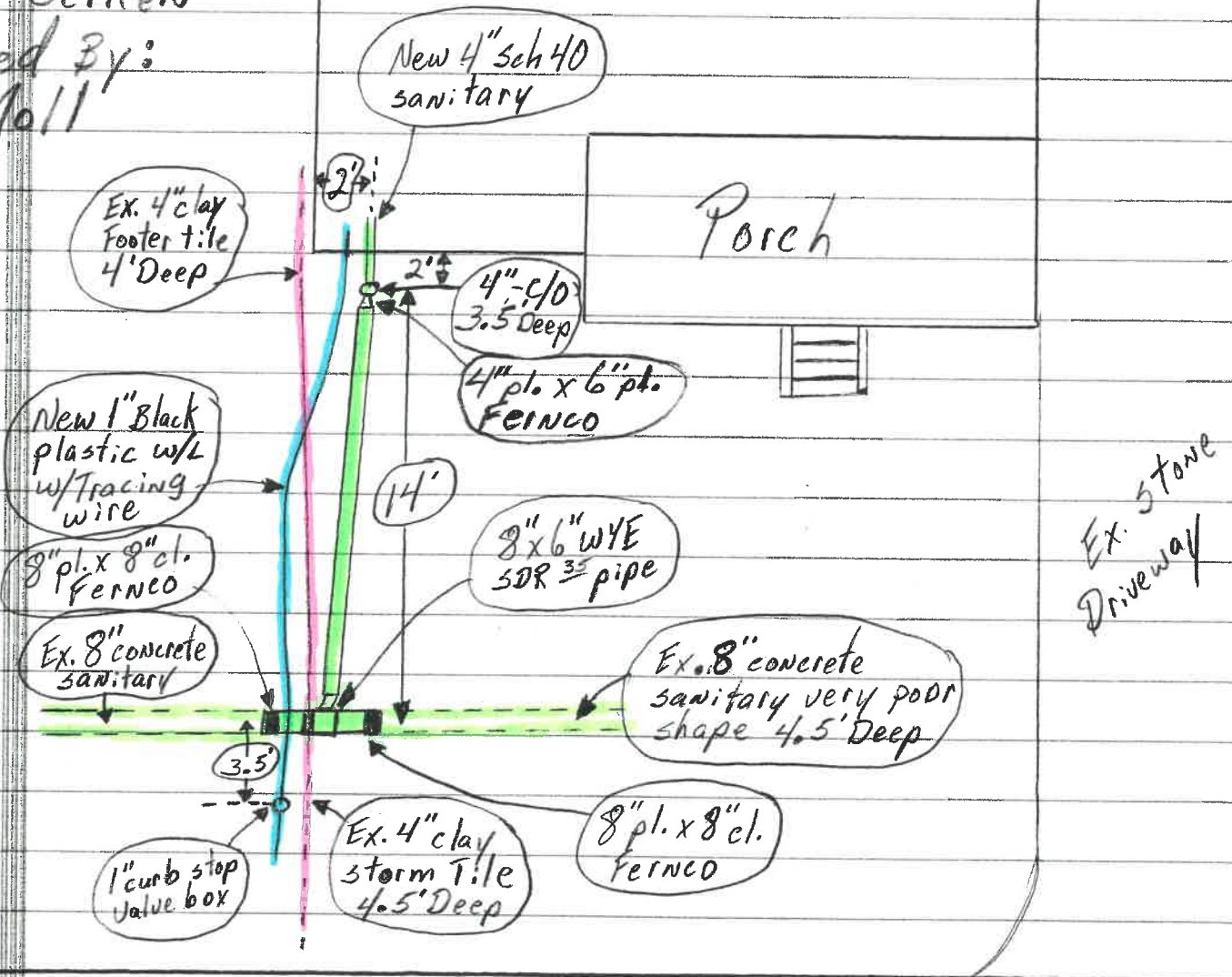

ST. RT. 108

OR

S. Perry St.

Date Installed:

6-20-06

Installed By:

Dennis Berken

Inspected By:

Rex Moll

#1052 S. Perry ST.

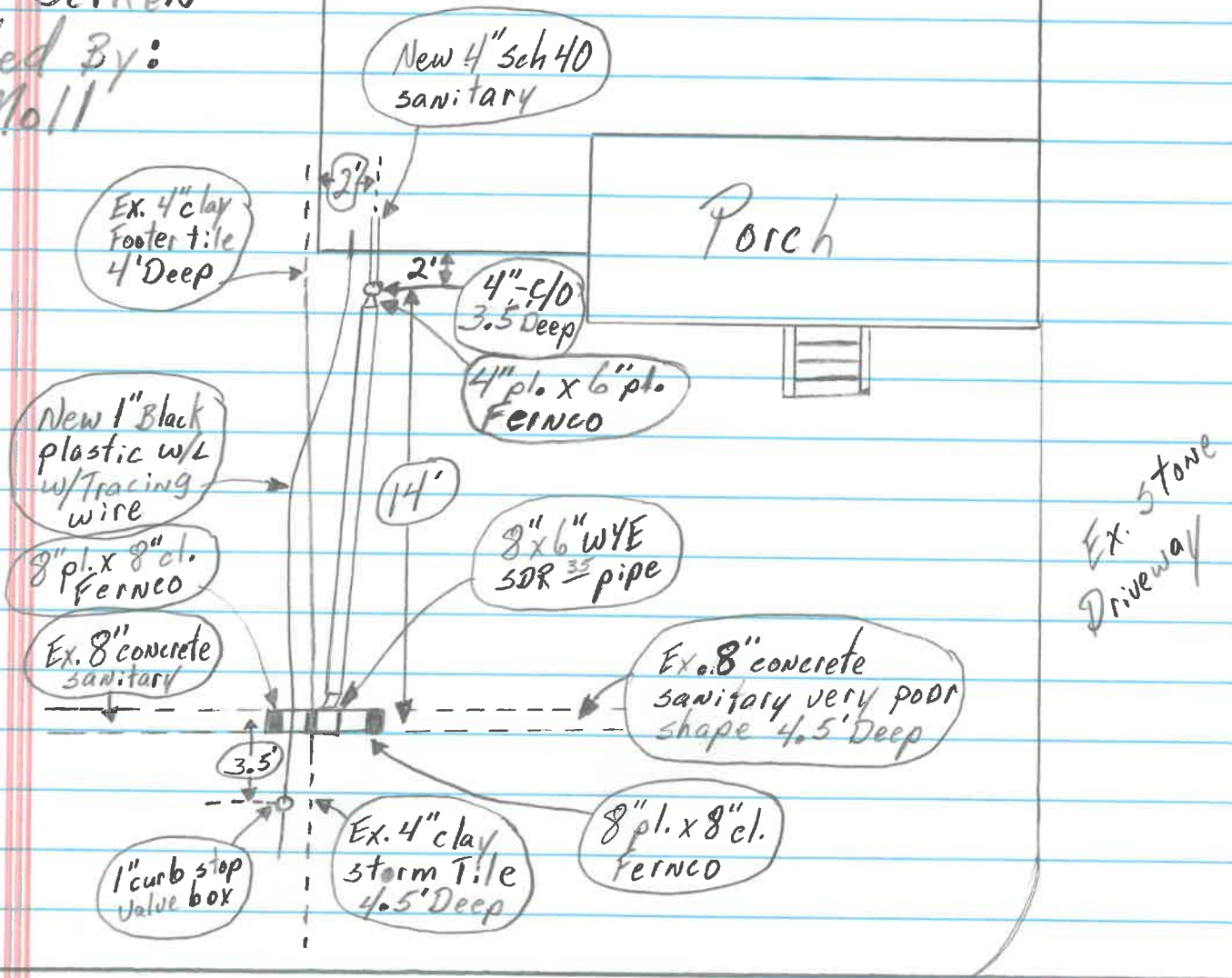

ST. RT. 108

OR

S. Perry ST.